The Times-Virginian

Is on Newsstand Sale
5c Per Copy

at

Parkway Texaco Station
M. J. House, Prop. Route 24

Spencer's Drug Store

Appomattox Garment Co. Canteen

G. P. Brannan's

Norman H. Jones
Spout Spring

Guill's Esso Service Station No. 2

Times-Virginian Office

If You Wish To Be A Newsdealer Contact This Office

For Year-Around Gardeners

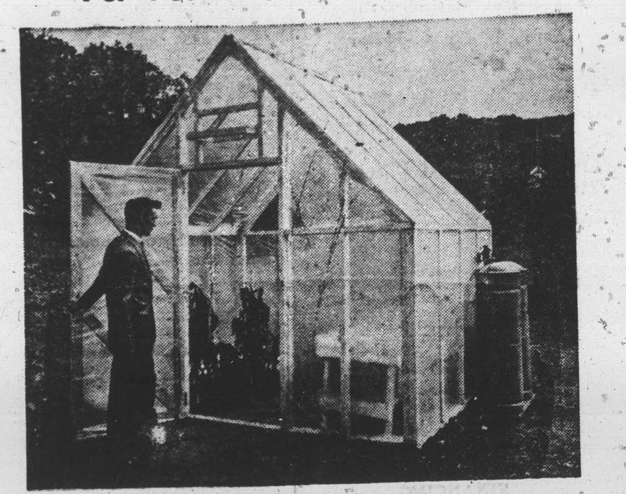

This easy-to-build backyard hothouse will give countless hours of year-around pleasure to amateur horticulturists.

Equipped with a high-temperature liquefied petroleum gas space heater, it is capable of growing hardy plants as well as delicate tropical varieties even during the worst winter weather.

The simple frame is built with two-by-four studs and joists on 16-inch centers, and the door is constructed of 3-by-3/4-inch pine. The pivoting ventilator above the door helps control humidity.

Covering the sturdy frames is heavy-gauge clear plastic nailed under lathing. The waterproof plastic permits the sunlight to enter without allowing moisture to escape.

Several models of automatic LP-Gas space heaters equipped with thermostats are available to keep the interior at high, even temperatures.

Consult your neighborhood LP-Gas dealer about the proper heater size, which depends upon the dimensions of your hothouse, the severity of the winter climate, and the temperature necessary for your plants.

LP-Gas, delivered in portable cylinders (above) as well as in bulk quantities, eliminates the need of costly installations necessary for other heating fuels. It also assures uninterrupted heat throughout the year, protecting your plants even when other power systems fail during winter storms.

Holiday at Home

A tropical holiday during winter's freezing cold or an invigorating seashore excursion to escape summer's sizzling heat are among the surest ways to safeguard good health and cheery dispositions for busy adults and frisky youngsters.

But families too busy to get away—or who want resort comfort throughout the year—may select a holiday climate at home with the flick of a thermostat.

Automatic liquefied petroleum gas year-around air conditioners instantly provide the refreshing coolness of the northern lakes or the cozy warmth of Acapulco—despite the weather outside. With LP-Gas, even homes beyond the mains can have automatic gas service.

In addition to cooling in the summer and heating in the winter LP-Gas air conditioners dehumidify the air for sinus sufferers, filter the air for hay fever victims, and expel stale odors.

Compact models for both new and remodeled homes can be installed in closets (above), under stairways, and in kitchens, laundries and rumpus rooms, basements, and even the attic.

Because LP-Gas air conditioners have no moving parts in the cooling and heating cycles, homeowners may expect exceptionally long service. This also cuts maintenance and repair costs and does away with friction heat, which reduces efficiency in other types.

Space Is an Illusion

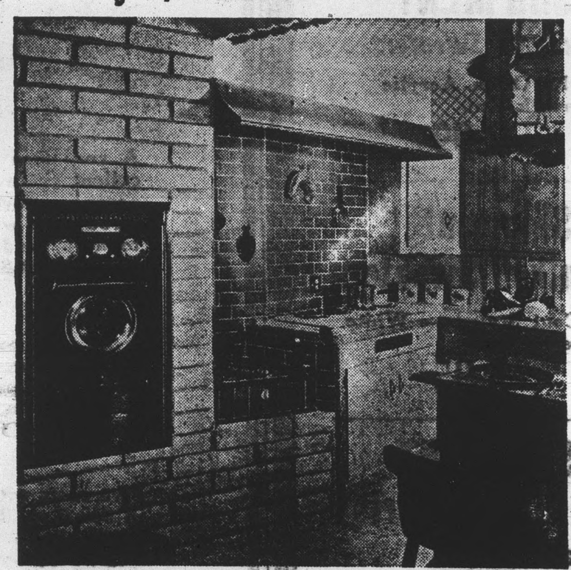

A comfortable illusion of spaciousness—not always measurable in inches and feet—can be created in small kitchens with a few simple decorating "tricks."

Color is a major factor. Rooms decorated in varying shades of the same basic color seem larger than they really are. And light colors—especially white—make a small room appear higher, wider and handsomer.

Large mirrors also turn the trick. They create the effect of double space.

Carefully-selected appliances make a big difference, too. They not only create the illusion of space—they actually save it. Liquefied petroleum gas appliances especially help homemakers solve kitchen decorating problems because their adaptability permits countless modern arrangements to take maximum advantage of existing space.

The LP-Gas appliances in this up-to-date kitchen "expand" the room by converting otherwise wasted space into practical working areas. LP-Gas, conveniently stored on the property, provides city comforts for families living beyond the natural gas mains.

The oven-broiler is installed into a previously-unused chimney wall, and the top-burners are built into the countertop to conserve the space which ordinarily would have been occupied by a free-standing range.

And the LP-Gas grill is installed into the niche between the chimney and the counter, saving additional space which otherwise would have been wasted.

REVIVAL

Appomattox Pentecostal Holiness Church

October 30th thru November 6, 1960

Time: 7:30 P. M.

SPEAKER

REV. T. E. JACKSON

A FRIENDLY WELCOME IS GIVEN TO ALL

Great Fall Sale

ONE LOT OF DRESSES .... ½ PRICE
I LOT OF SHOES, 2.98-3.98-4.98 - Now 1.00 & ...
I LOT LADIES BLOUSES ½ PRICE .. 1.00 to ...
BIG LOT OF OTHER ITEMS ½ PRICE
LADIES & MEN'S HATS GREATLY REDUCED
SOME COATS REDUCED

LADIES CAR COATS ....
CHILDREN'S CAR COATS .... 3.95 & ...
BLANKETS, Single & Double 2.98, 3.75, 4.98 & ...
LADIES SKIRTS .... 2.98 to ...
LADIES WOOL and CORDUROY SLACKS 2.98, 3.50 & ...
NEW LOT MEN'S & BOY'S SPORT SHIRTS 1.98, 2.50 & ...
WHITE DRESS SHIRTS .... 2.98, ...
MEN'S CORDED PANTS, Dress & Work 2.98, 3.98 & ...
BOYS .... 1.98, ...
ALL KINDS LADIES, MEN'S & CHILDREN'S SWEATERS — All Prices

A BIG LINE OF GROCERIES

W. R. Reynolds Store

Times-Virginian
IN THE HEART OF VIRGINIA'S DARK TOBACCO ...
Appomattox, Va.

ESTABLISHED IN 1892

MR. AND MRS. CALVIN ROBINSON .... Editors and ...

Entered as second-class matter at the Post Office at Appomattox, Virginia under Act of Congress of March 3, 1879.

Address all correspondence to The Times-Virginian, Appomattox ...

Subscription rate: $2.00 a year, payable in advance. ... National Advertising Representative: Weekly Newspaper ... News, Inc., 920 Broadway, New York City; Virginia Press ... Virginia Building, Richmond, Va. Rates upon request. Member: Virginia Press Association.

See us for

RUBBER STAMPS

made to order

INKING PADS

DATER STAMPS

The Times-Virginian

...We Will Be Open Each
...turday Night Until 8:30
Until Christmas

WE INVITE YOU TO USE OUR LAY-AWAY PLAN FOR CHRISTMAS SHOPPING

Large Selection of Gift Items To Choose From

...so A Complete Toy Department

...GE'S DEPT. STORE
APPOMATTOX, VA.

...elephone Subscribers Please Note

...n this space for the next several weeks we will ... the name and telephone number of new tele... ...s connected and not in the new Temporary ...ectory.

...E NAMES IN THIS AD WILL NOT BE IN... ...DED WITH LISTING NEXT WEEK SO KEEP ...IS LIST IN YOUR DIRECTORY FOR FUTURE ...E ALONG WITH OTHER LISTINGS.

APPOMATTOX EXCHANGE

...mond Willie Mrs	352-6848
...pbell Clyde V	352-7486
...ckard Winnie Mrs	352-2424
...ey Alice Mrs	352-7308
...ips R B	352-7203
...is Richard C	352-7281
...ginson J W	352-6234

...NGES TO BE MADE IN THE DIRECTORY

	FROM	TO
...hews Taylor	352-5564	352-3474

PAMPLIN EXCHANGE

...ley Hugh P	248-4432
...ks Pernell	248-2149
...ightwell C W	248-4629
...son Charles Cecil	248-4695
...son Howard Lee	248-4690
...son Robert W	248-4697
...man R H	248-4638
...eland Mildred Mrs	248-4633
...ner Elmo	248-4442
...er Robert	248-4443
... C A	248-4630
...ner W W	248-4509
...ford William H	248-2139
... J T	248-4644
...r Mildred L	248-4642
... Sam O	248-4649
...r W Aubrey	248-4618
...rison James H	248-4249
...rison Jesse T	248-4247
...rison Scott	248-4242
...rison Walter	248-4240
...son A N	248-4692
...ilton John Thomas	248-4622
...per M S	248-4675
...t Jessee H	248-2175
...kins Sherman	248-4694
...ings F D	248-4614
...is J W	248-4447
...rshall J S	248-4244
...ore R V	248-4634
...ris Elwood Mrs	248-4627
... Herbert W	248-4643
... Robert N	248-4505
...ce C E Mrs	248-4648
...gh Russell	248-2147
...sey Charles C	248-4645
...sey Coley C	248-4500
...sey J. D. Sr	248-4612
...sey N. L.	248-4617
... R H	248-4647
...dolph Olemiel	248-4637
...ch Ida Miss	248-2145
... A L T	248-4623
...mon Harry	248-4632
...n J O	248-4640
...der Howard A	248-4143
...ter W C	248-4639
... T L Store	248-4448
...or C B	248-4619
... Frank H	248-4624
... J E	248-4610
... Lloyd W	248-4613
...or Shelby	248-4620
... Der Veer Merman M	248-4664

PERSONALS

Mrs. W. R. Jobe, of Amherst, is a patient in the University of Virginia Hospital, Charlottesville.

Tommy Holland, of V. P. I., spent the week-end here with his parents, Mr. and Mrs. Ivey Holland.

Miss Dot Sears, of Petersburg, will spend the week-end with her mother, Mrs. J. E. Sears.

Mr. and Mrs. Alvin Harvey and son, Kieth, and Mr. and Mrs. Emmitt Griffin, all of Lynchburg spent Sunday afteronon in the home of Mr. and Mrs. Lewis Ferguson.

Mrs. Russell Jamerson spent the week-end in Richmond with her sister, Mrs. Mary Hawkins.

Mrs. Kenneth Cole has returned to her home in Durand, Michigan, after a visit with her mother, Mrs. Anna Ward.

Mr. and Mrs. George W. Craddock and children, Joyce Lee and G. W., of Norfolk were Friday night guests of Mr. and Mrs. Ed Blackwell.

Mrs. Allie O'Brien and son, Jesse McCraw, of Greensboro, N. C. visited Mr. and Mrs. Ed Blackwell Saturday evening.

Rev. and Mrs. Charles W. Paskel had lunch Wednesday at the Methodist Parsonage, en route from Norfolk to their home in White Sulphur Springs, W. Va., where Mr. Paskel, who is a cousin of Mr. R. A. Bergdoll, is minister of the Methodist Church.

Mr. and Mrs. James Bergdoll, of Ashland spent Monday night with the latter's parents, the Rev. and Mrs. Richard A. Bergdoll. Tuesday Mr. Bergdoll participated in Career Day at the Appomattox High School as a representative of Randolph-Macon College.

Mr. and Mrs. C. Lewis McDearmon and Mrs. Harold Y Spencer, and daughter, Mary Yancey motored to Staunton Sunday to visit Mary Anna McDearmon, a student at Mary Baldwin College.

Dr. and Mrs. S. R. Lawson and children, Steve and Beth, Mr. and Mrs. Fred H. Lawson and daughter, Rindy and Mrs. Rachel F. Lawson spent Sunday in Charlottesville with Mr. and Mrs. Harry G. Lawson.

Mr. and Mrs. Julian Guill and daughter and Mr. and Mrs. Hunt Hamilton and family spent one week-end sight-seeing in Washington.

Miss Mary Edith O'Brien landed in New York Monday on the America Ship, having travelled from Bonn, Germany, where she has been for the past two years, holding a position with the American Embassy. Miss O'Brien will spend ten days in Washington, before coming here to the home of her uncle, F. A. O'Brien. She will visit in the United States for two months before returning to her position.

Mr. and Mrs. Edward Smith, of Ashland spent Sunday with Mr. Smith's brother-in-law and sister, Mr. and Mrs. Leslie B. Goodrich.

Mrs. M. T. Shipman and Mrs. Gardner T. Brooks, of Williamsburg spent Thursday night with Mrs. Shipman's niece, Mrs Watt Stanley.

Mr. and Mrs. D. E. Caldwell, Jr. spent Wednesday night in Roanoke.

Mrs. J. E. (Dutch) Jamerson is undergoing treatment at the Virginia Baptist Hospital, having entered there Sunday.

Mrs. Rachel F. Lawson entertained the Tuesday Evening Bridge Club this week at a dinner party. High score prize went to Mrs. R. W. Stanley and Mrs. S. A. Lawson received the low score ward.

Mr. and Mrs. James A. Smith are vacationing in Florida.

June Babcock and Earlyne Bettis, of Richmond were recent guests of Mr. and Mrs. A. A. Babcock. Miss Babcock, who has been a member of the University of Florida Hospital Teaching Staff, at Gainesville for the past several years, has now accepted a nursing position at McGuire Veterans Hospital in Richmond.

Dr. Twyman Williams spent last week in Richmond with his son-in-law and daughter, Dr. and Mrs. Mark B. Williams.

Mrs. Charles Seay spent several days recently in Roanoke, to be with her mother, Mrs. Christine Millihan, who is recovering from a recent operation.

Mrs. Jessie Carwile visited friends in Thomson, Ga. last week.

Mrs. T. R. Richardson was a recent guest of Mr. and Mrs. B. C. Richardson.

Miss Mary Anne Wheeler and Mrs. Ruth Wheeler spent several days recently with friends and relatives in Hopewell, Petersburg, and Richmond.

Miss Nancy Martin was among the seventeen students from Longwood College who attended the Fall All-State Conference for Methodist students on Oct. 14th and 15th. This conference is held for the Wesley Foundation of Colleges in Va. each year in Blacksburg, Va.

Mr. and Mrs. T. T. Martin and Mr. and Mrs. Charlie S. Martin attended the Circus Festivities at Longwood College on Saturday, Oct. 22.

Mrs. Claude Jennings returned home from Lynchburg Baptist Hospital Sunday. Those visiting her Sunday P. M. were Mr. and Mrs. Ellis Wooten of Ford, Va.; Mr. and Mrs. Tom Brooks of Petersburg; Mr. and Mrs. Billy Williamson, Mr. and Mrs. Clarence Franklin and sons and Mr. and Mrs. John Gilley of Appomattox; Mr. and Mrs. R. E. Wil... and Mr. Oscar Jamerson also of Appomattox; Mr. and Mrs. Curtis Wooten and Michael of Concord; Mr. and Mrs. Marvin Moore, Jr., Roger Lee and Randy, Mrs. Watts Moore and Kenneth of Gladstone; and Mr. and Mrs. Floyd Coleman, Mrs. Charlie McCormick, Mr. and Mrs. R. A. Wooten, Mr. and Mrs. Williamson Wooten and Velma and Mr. and Mrs. William Layne, Jr., and Bobby of Spout Spring.

COUNTRY MUSIC CONTEST

The annual Jaycee "Country Music Contest" will be held on Thursday, Nov. 17, at the high school auditorium. Mr. Henry Fulcher, of WFLO, radio, Farmville, will "Emcee."

Prizes are in store for those who attend, such as a turkey, for the largest family in attendance. Prizes will also be given for the youngest married couple, most bald - headed man, and the oldest persons.

Some of the contestants you will see and enjoy are: The Piney MountainBoys, the Tornadoes, Jack Williams and his Country Partners, The Rutledge Band, Miss Judy Franklin, the L. E. Giles Band, Donald Tomlin, The Chernault Twins, and Hymns by The Paulettes.

Cash prizes will be given, 1st, $25.00; 2nd, $15.00, 3rd, $10.00 and 4th $5.00. All bands in the contest will be local bands.

The proceeds from this contest will be used to finance the "Christmas Shopping Tour" for the less fortunate youth of the community. This project has been a tremendous success in past years.

TO OUR FRIENDS

We wish to take this means of expressing to each of you our profound appreciation for your friendliness and sympathy shown us, in so many wonderful ways, at the time of our recent bereavement.

We also want to thank you for your unfailing interest in our Mother throughout the duration of her prolonged illness Your thoughtfulness of her was like a ray of sunshine, which lifted her spirits and gave her comfort and courage for each new day.

Assuring you that the memory of your kindness will linger with us through life, and wishing God's blessings upon you, we are

Gratefully yours
The Family of Mrs. R. W. Burkey.

Lay-A-Way Now For Christmas

$1.00 Will Hold Your Gift Until Christmas

GENUINE REGISTERED Keepsake DIAMOND RINGS

Speidel
ELGIN
Gibson
HAMILTON

A. G. Gaines
Phone 352-7293 JEWELERS Appomattox

Let's Talk Free Turkey and A-1 Used Cars

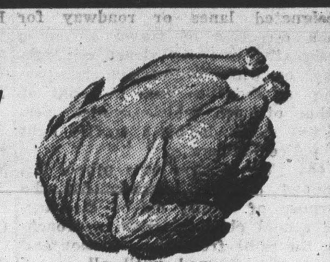

FAT DRESSED THANKSGIVING TURKEY FREE WITH ANY ANY 1956-OR-LATER USED MODEL PURCHASED NOW UNTIL NOV.22!

1959 FORD Cust. 300 4-Door, 6 cyl motor, Fordomatic trans., radio, heater and two tone paint.

1958 FORD Fairlane 4-door, automatic trans., V-8 motor, radio, heater, two tone paint and white wall tires.

1957 FORD Country Sedan, 6-passenger, V-8 motor, overdrive, radio, heater and two tone paint.

1957 PLYMOUTH 6-passenger station wagon, V-8 motor, automatic trans. and heater.

1956 FORD 6-passenger station wagon, V-8motor, Magic-Air heater, two tone paint.

1956 FORD Crown Victoria, V-8 motor, Fordomatic trans, radio, heater, two tone paint, white wall tires.

1956 FORD Victoria 2-door, V-8 motor, Fordomatic trans, radio, heater, two tone paint.

1956 OLDS "88" 2-door, automatic trans., radio, heater, two tone paint and white wall tires.

1956 FORD Fairlane 4-door, V-8 motor, Fordomatic trans., radio, heater, two tone paint, white wall tires.

1955 FORD Fairlane 4-door, V-8 motor, Fordomatic trans, radio, heater and white wall tires.

1954 FORD Customline 2-door, V-8 motor, Fordomatic trans. and heater.

1955 PLYMOUTH Savoy 2-door, V-8 motor, automatic trans., radio and heater.

1955 PLYMOUTH Savoy 2-door V-8 motor and heater.

TRUCKS

1959 FORD 1/2 ton pickup, 6 cyl. motor and heater.

1956 FORD 3/4 ton pickup, V-8 motor, custom cab, heater.

1956 DODGE 1/2 ton, V-8 motor, heater and long body.

1956 FORD 2 ton truck, 2 speed axle, 8:25x20 tires, equipped with dump body. Ready to go.

1955 FORD 2 ton reg. wheel base truck, V-8 motor, 2 speed axle, equipped with body ready to go.

GRINELS MOTOR CO.
APPOMATTOX Phone 352-2121 License no 729 ROUTE 460